

**NOTES**

-PLEASE PROVIDE PIPING INFORMATION FOR RAIN TO LIGHTING DESIGNER AS SOON AS POSSIBLE SO LIGHTING CAN BE WORKED AROUND PIPE STRUCTURE.  
-HANGING FLAME UNITS WILL BE HANDLED BY DESIGNER TO PLAN THE DESIGN AND COMMUNICATE TO THE SHOP NEEDS FOR BUILDING.  
PLEASE STAND BY FOR FURTHER COMMUNICATION.

-THIS DRAWING REPRESENTS VISUAL CONCEPTS AND CONSTRUCTION SUGGESTIONS ONLY. IT DOES NOT REPLACE THE KNOWLEDGE AND ADVICE OF A LICENSED STRUCTURAL ENGINEER. THE DESIGNER IS NOT QUALIFIED TO DETERMINE THE STRUCTURAL SUITABILITY OF THE DESIGN AND WILL NOT ASSUME RESPONSIBILITY FOR IMPROPER ENGINEERING OR USE.

<b>MARISOL</b>
BLACK BOX THEATRE
IDAHO STATE UNIVERSITY
GROUNDPLAN

DIRECTOR: STEFAN ESPINOSA  
SCENIC DESIGNER: MICHELLE LUDLOW  
TECHNICAL DIRECTOR: PAUL YEATES  
LIGHTING DESIGNER: DOMANICK ROSI PLATE  
ASS. SCENIC DESIGNER: \_\_\_\_\_  
DRAWN BY: MICHELLE LUDLOW  
INITIAL DATE: 8/29/17

SCALE: 1/4" = 1'  
1 OF #

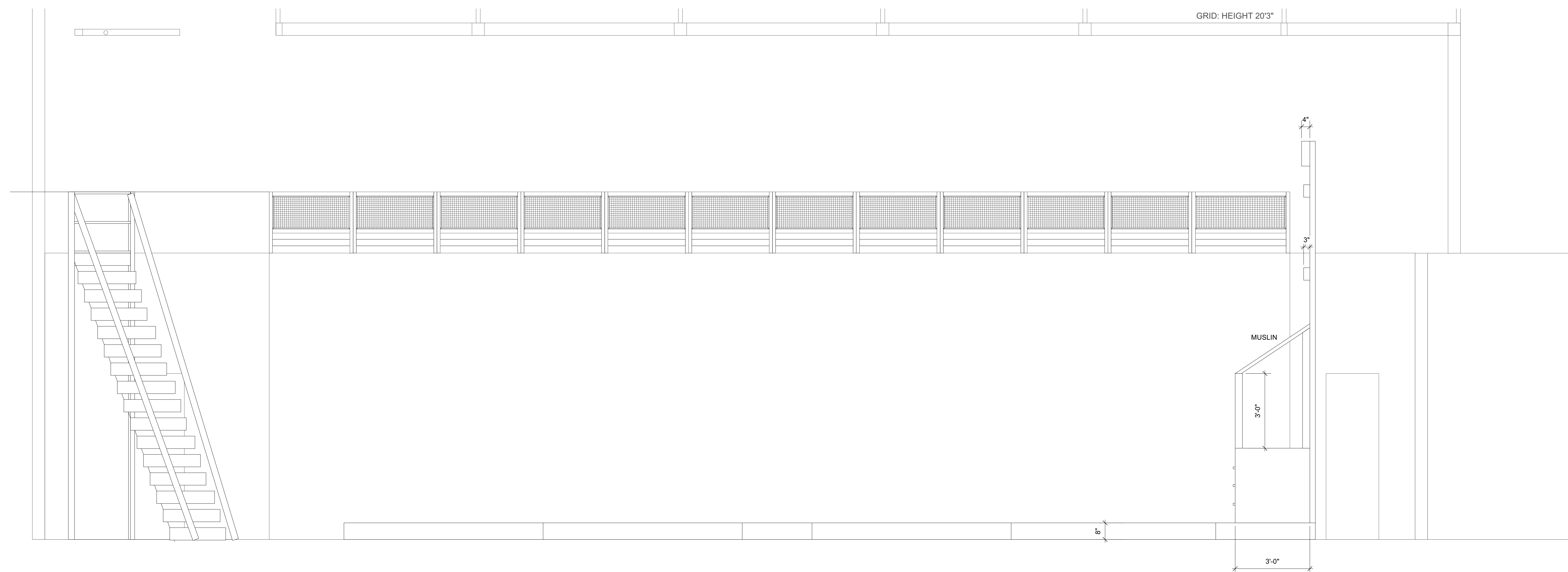

5 [Drawing Title]  
Scale: 1/2" = 1'-0"

**NOTES**  
 -PLEASE PROVIDE PIPING INFORMATION FOR RAIN TO LIGHTING DESIGNER AS SOON AS POSSIBLE SO LIGHTING CAN BE WORKED AROUND PIPE STRUCTURE.  
 -HANGING FLAME UNITS WILL BE HANDLED BY DESIGNER TO PLAN THE DESIGN AND COMMUNICATE TO THE SHOP NEEDS FOR BUILDING.  
 PLEASE STAND BY FOR FURTHER COMMUNICATION.

-THIS DRAWING REPRESENTS VISUAL CONCEPTS AND CONSTRUCTION SUGGESTIONS ONLY. IT DOES NOT REPLACE THE KNOWLEDGE AND ADVICE OF A LICENSED STRUCTURAL ENGINEER. THE DESIGNER IS NOT QUALIFIED TO DETERMINE THE STRUCTURAL SUITABILITY OF THE DESIGN AND WILL NOT ASSUME RESPONSIBILITY FOR IMPROPER ENGINEERING OR USE.

<b>MARISOL</b>	
BLACK BOX THEATRE	
IDAHO STATE UNIVERSITY	
GROUNDPLAN	
DIRECTOR: STEFAN ESPINOSA	
SCENIC DESIGNER: MICHELLE LUDLOW	
TECHNICAL DIRECTOR: PAUL YEATES	
LIGHTING DESIGNER: DOMANICK ROSI	
ASS. SCENIC DESIGNER: _____	1 OF #
DRAWN BY: MICHELLE LUDLOW	SCALE: 1/4" = 1'
INITIAL DATE: 8/29/17	1

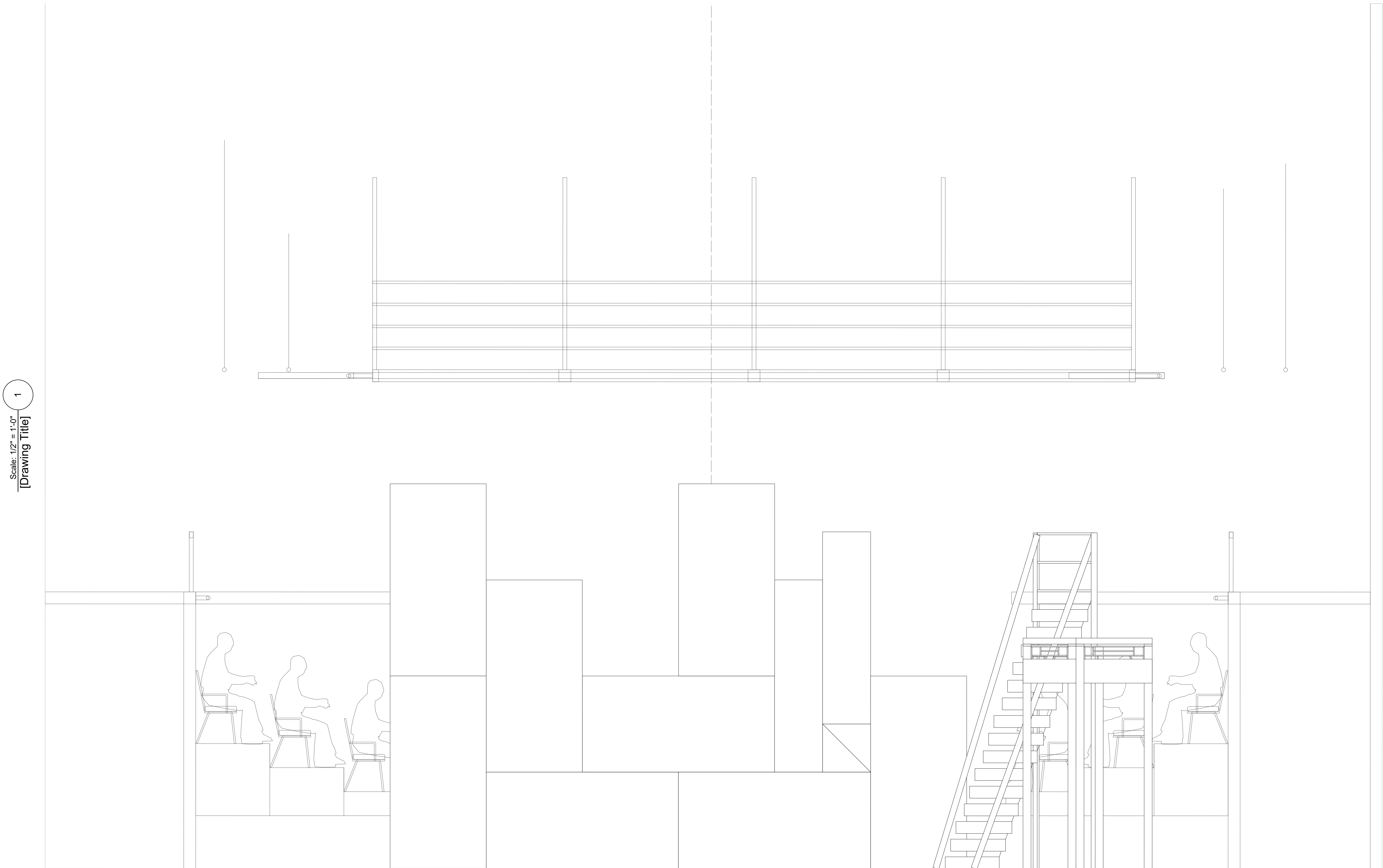

Scale: 1/4" = 1'-0"  
 Drawing Title: 1

**NOTES**

-PLEASE PROVIDE PIPING INFORMATION FOR RAIN TO LIGHTING DESIGNER AS SOON AS POSSIBLE SO LIGHTING CAN BE WORKED AROUND PIPE STRUCTURE  
 - HANGING FLAME UNITS WILL BE HANDLED BY DESIGNER TO PLAN THE DESIGN AND COMMUNICATE TO THE SHOP NEEDS FOR BUILDING.  
 PLEASE STAND BY FOR FURTHER COMMUNICATION.

-THIS DRAWING REPRESENTS VISUAL CONCEPTS AND CONSTRUCTION SUGGESTIONS ONLY. IT DOES NOT REPLACE THE KNOWLEDGE AND ADVICE OF A LICENSED STRUCTURAL ENGINEER. THE DESIGNER IS NOT QUALIFIED TO DETERMINE THE STRUCTURAL SUITABILITY OF THE DESIGN AND WILL NOT ASSUME RESPONSIBILITY FOR IMPROPER ENGINEERING OR USE.

MARISOL
BLACK BOX THEATRE
IDAHO STATE UNIVERSITY
GROUNDPLAN
DIRECTOR: STEFAN ESPINOSA
SCENIC DESIGNER: MICHELLE LUDLOW
TECHNICAL DIRECTOR: PAUL YEATES
LIGHTING DESIGNER: DOMANICK ROSIPLATE
ASS. SCENIC DESIGNER: _____
DRAWN BY: MICHELLE LUDLOW
INITIAL DATE: 8/29/17

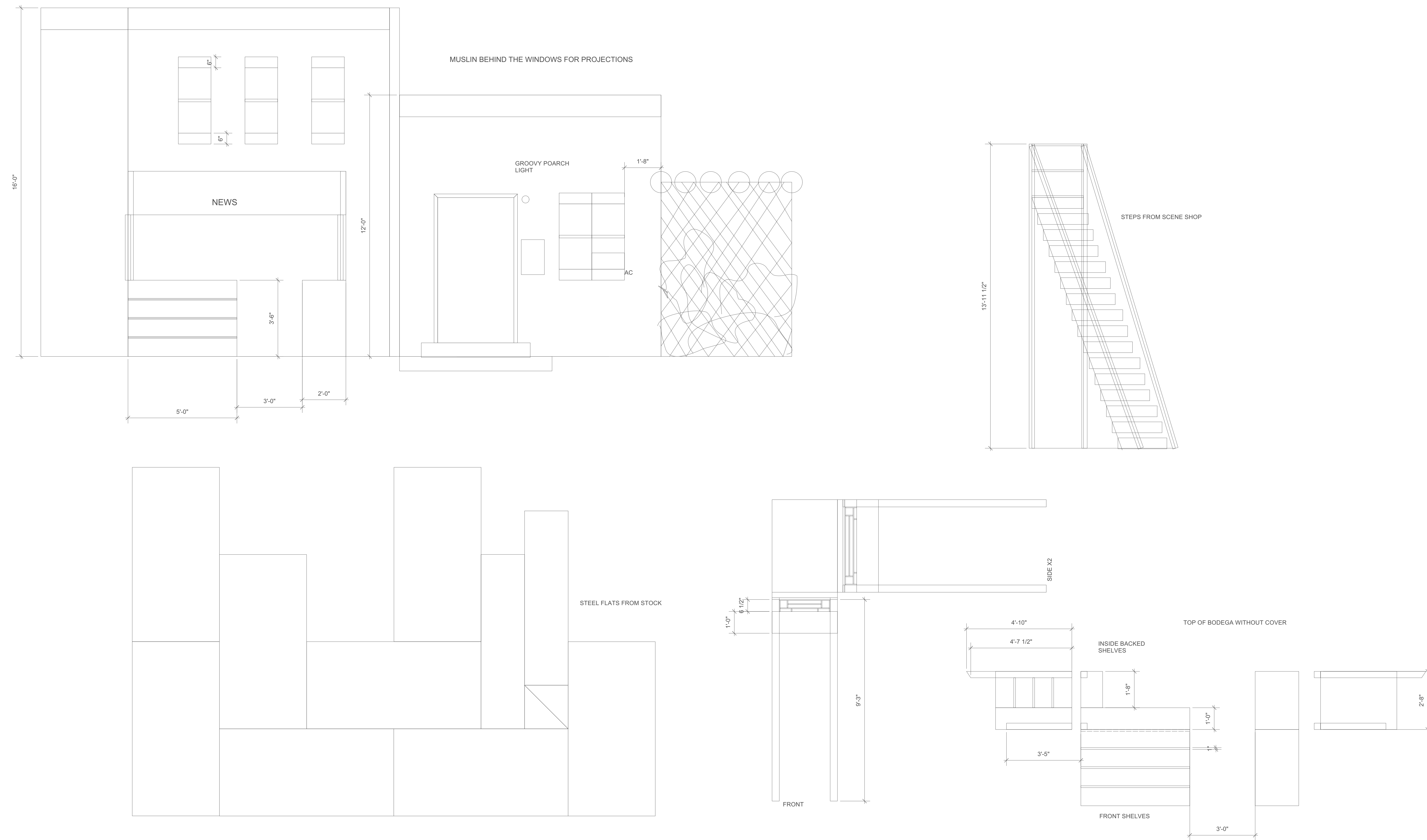

**NOTES**

- CHECK MEASUREMENTS OF PREHUNG DOOR IN ISU STOCK BEFORE BUILDING WALL AA.
- HEADERS AND BEAMS TO BE MADE OF 2 PIECES OF 2" FOAM.
- FAUX BRICK CAN BE FOUND AT LOWES.

~THIS DRAWING REPRESENTS VISUAL CONCEPTS AND CONSTRUCTION SUGGESTIONS ONLY. IT DOES NOT REPLACE THE KNOWLEDGE AND ADVICE OF A LICENSED STRUCTURAL ENGINEER. THE DESIGNER IS NOT QUALIFIED TO DETERMINE THE STRUCTURAL SUITABILITY OF THE DESIGN AND WILL NOT ASSUME RESPONSIBILITY FOR IMPROPER ENGINEERING OR USE.

MARISOL
BLACK BOX THEATRE
IDAHO STATE UNIVERSITY
ELEVATIONS
DIRECTOR: STEFAN ESPINOSA
SCENIC DESIGNER: MICHELLE LUDLOW
TECHNICAL DIRECTOR: PAUL YEATES
LIGHTING DESIGNER: DOMANICK ROSPLATE
ASS. SCENIC DESIGNER: _____
DRAWN BY: MICHELLE LUDLOW
INITIAL DATE: 8/29/17

SCALE: 1/4" = 1'

4 OF #